

NOTE:
TOTAL SQUARE AREA FOR ALCOHOL FACED DISPLAY IS: 36.92m² OR 397.40ft²

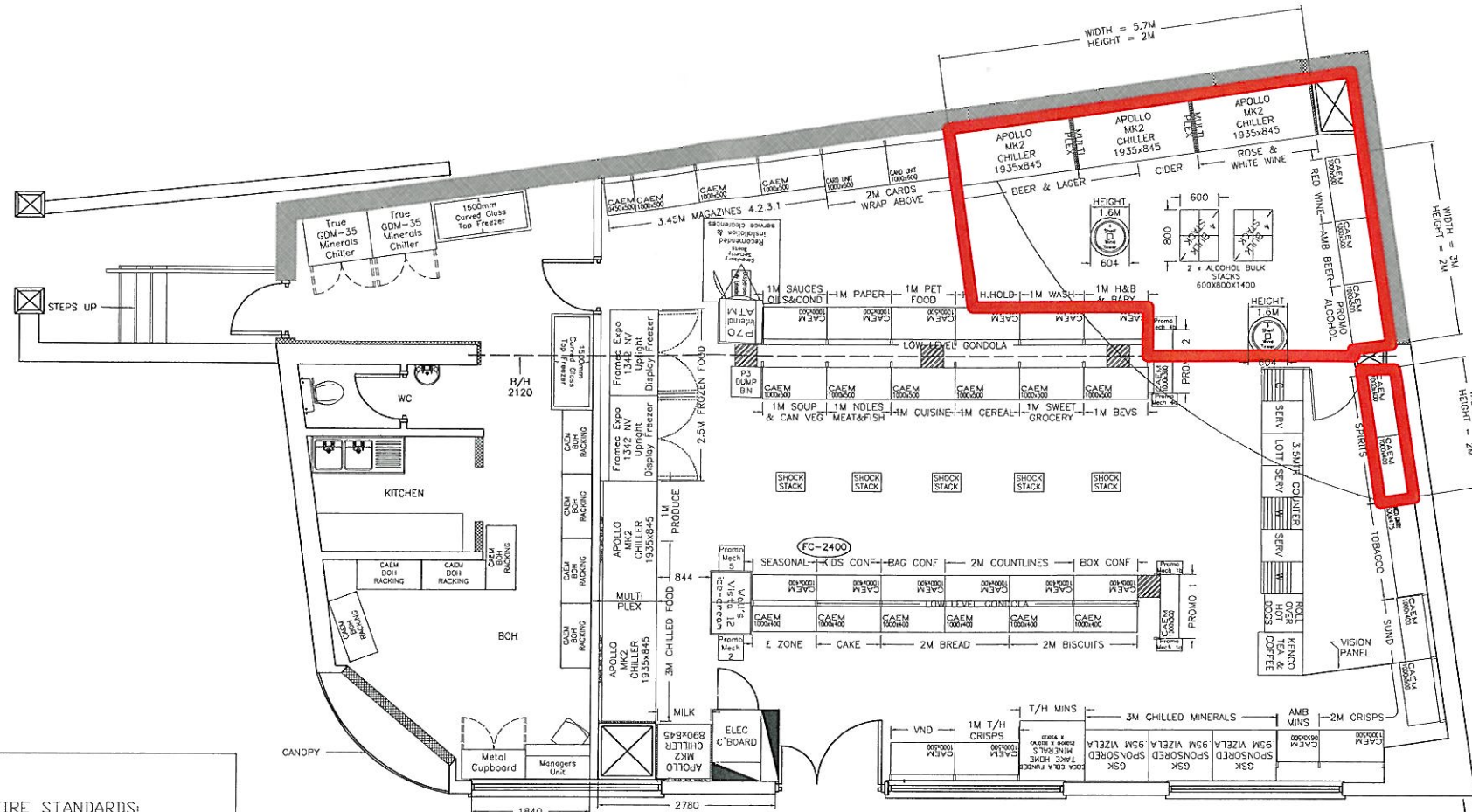

PROPOSED STORE PLAN

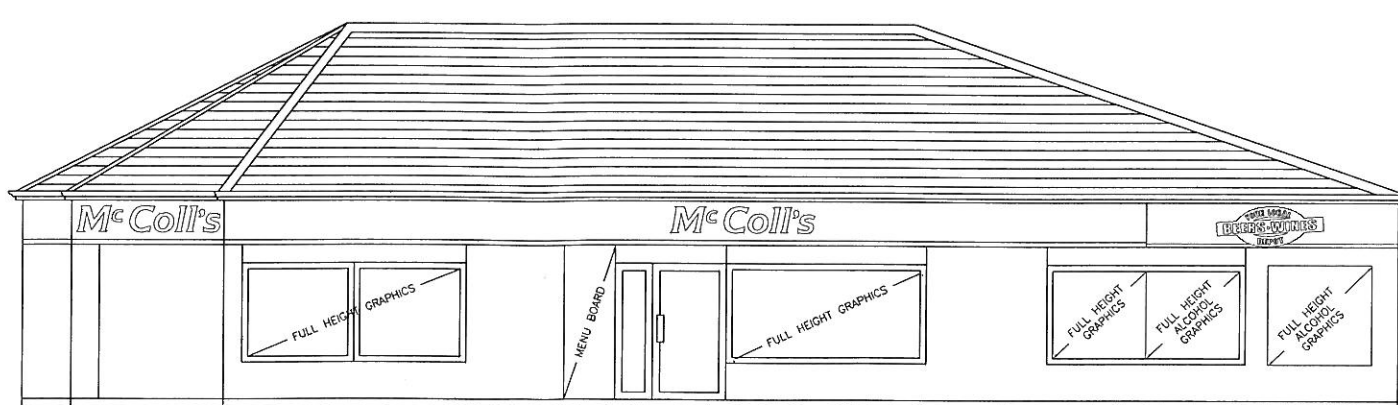

PROPOSED STORE ELEVATION

NOTES:

- FIRE FIGHTING EQUIPMENT & ALL OF THE REQUIREMENTS OF THE FIRE SERVICE WILL BE INCORPORATED & WILL BE PROVIDED TO COMPLY WITH THE EUROPEAN STANDARDS
- No. BSEN3 & BS7863.
- ALL WALL/PERIMETER FIXTURES TO A HEIGHT OF 2.1M
- ALL FLOOR DISPLAYS TO A HEIGHT OF 1.5M
- COUNTER HEIGHT 965MM

FIRE STANDARDS:

- DOORS & PARTITIONS REQUIRED TO BE FIRE RESISTANT ARE TO BE IN ACCORDANCE WITH BRITISH STANDARDS 476, 1972 AS AMENDED
- FIRE RESISTANT DOORS REQUIRED TO RESIST THE PASSAGE OF SMOKE AT AMBIENT TEMPERATURE SHOULD, UNLESS TESTED IN ACCORDANCE WITH BS 476 SECTION 3.11 1983, BE FITTED WITH A SMOKE SEAL.
- FIRE ALARM SYSTEMS WILL BE INSTALLED
- THE EMERGENCY LIGHTING INSTALLATION IS TO COMPLY WITH BS5266, PART 1, 1988 THE ATTENTION OF THE DESIGN /INSTALLING ENGINEER SHOULD BE DRAWN TO PARAGRAPH 5.1 (CONSULTATION & RECORDS) OF BS 5266, PART 1 1988 WHICH REQUIRES CONSULTATION WITH THE FIRE AUTHORITY.
- FIRE SAFETY RELATED SIGNS AND NOTICES ARE TO THE HEALTH AND SAFETY (SAFETY SIGNS & SIGNALS) REGULATIONS ACT 1996. THOSE THAT COMPLY TO BS 5499, PART 1, 1990 ALSO COMPLY
- ILLUMINATED 'EXIT' SIGNS ARE TO CONFORM TO BS2560
- FIRE FIGHTING EQUIPMENT IS TO COMPLY WITH EUROPEAN STANDARDS BS EN3 AND BS 7863
- LINING & SURFACE FINISHES OF WALLS AND CEILINGS WILL HAVE A SURFACE SPREAD OF FLAME RATINGS AS DEFINED IN THE BUILDING REGULATIONS 1991
- CERTIFICATES OF INSTALLATION TEST WILL BE REQUIRED IN RESPECT OF ITEMS 3,4 & 6 ABOVE AND MAY BE REQUIRED FOR ITEM 2

FIRE SIGNAGE:

- EMERGENCY LIGHTING
- FIRE ACTION SIGNAGE
- FIRE EXIT WITH DIRECTIONAL ARROW
- WATER FIRE EXTINGUISHER
- CARBON DIOXIDE FIRE EXTINGUISHER
- FDM FIRE EXTINGUISHER
- (FIRE EXTINGUISHER SIGNAGE TO BE PROVIDED AT EACH LOCATION)
- FIRE BELL
- SMOKE DETECTOR
- Red Break Glass Box

CCTV CAMERA

Martin McColl

McColl's Martin's RSM McColl

Martin McColl Ltd
ASHWELLS ROAD
BRENTWOOD
ESSEX
CM15 9ST
TEL: 01277 372916 CM15 9ST FAX: 01277 372151

PROJECT TYPE/DETAILS
Alcohol License Application

Revision Details
A Alc Lic App - JD - 9.7.2010

STORE NO: ACQ-1172
REV No: A
A4 - 1:200
A3 - 1:100
A1 - 1:50
EXISTING RETAIL: 1388 sq ft

STORE NAME: PRESTWICK
PROPOSED RETAIL: sq ft

ADDRESS: KEYSTORES 51-55 BERELANDS RD PRESTWICK KA9 1ER
B.O.H. AREA: 387 sq ft

STORE TEL:
LICENSED RETAIL: sq ft
POST OFFICE: sq ft

SEG/SUB SEG DETAILS: CURRENT: ACQ PROPOSED: CST
GROC MATRIX: 14 mtrs
AQU DATE: 24.8.09

PROMOTION DETAILS	AGREED BY:
Promo End: 2	MANAGING DIRECTOR
Promo Mechanics: 5	SIGNATURE DATE
Alcohol Stacks: 8	OPERATIONS DIRECTOR
Crazy Base: 5	SIGNATURE DATE
Lottery OLT?: Y	GENERAL MANAGER - MARKETING
Playstation: Y	SIGNATURE DATE
Red Bull G/E: N	ESTATES & DEVELOPMENT DIRECTOR
GSK G/E: N	SIGNATURE DATE
Slush machine: N	NATIONAL P.O. MANAGER
ATM: INT	SIGNATURE DATE
Photocopier: N	
Window Posters:	
Wine Tower: 2	

Drawn by PAUL SMITH

Drawing Date 15/07/09